

20181

JAN 19 1973

PROPERTY OF

Mrs. FLORENCE H. PEACE

LOCATED ONE MILE SOUTHWEST FROM GREER

CHICK SPRINGS TOWNSHIP GREENVILLE COUNTY SOUTH CAROLINA

SCALE: 1" = 50 FEET. DECEMBER 15 1949

SURVEYED NOVEMBER 9 1949

H. S. BROCKMAN, REG. SURVEYOR  
GREER, S.C. - NO. 959

FILED  
GREENVILLE CO. S.C.

JAN 19 11 02 AM '73

DONNIE S. TANKERSLEY  
R.H.C.

SSS-630-631

JONES AVENUE

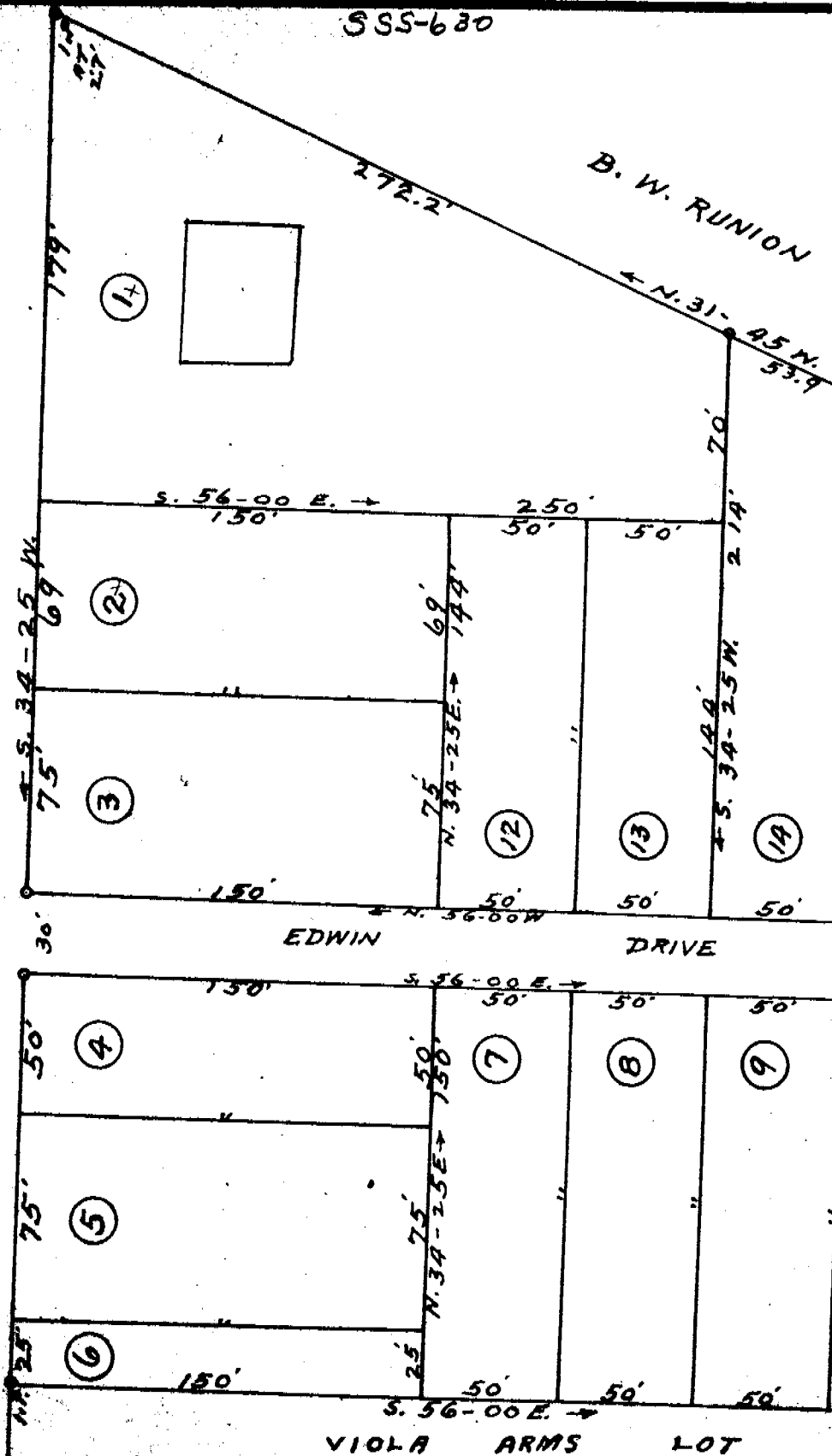

SSS-630

B. W. RUNION

N. 31° 45' N. 539.9

1

2

3

4

5

6

12

13

14

7

8

9

EDWIN DRIVE

VIOLA ARMS LOT

Plat rec